

CDM Residual Risks

In addition to the hazards/ risks normally associated with the types of works detailed on this drawing, please note the following:

Construction

- 1 Located within a public park
- 2 Existing buried services

Maintenance/ Cleaning

- 1 No unusual risks.

Decommissioning/ Demolition

- 1 No unusual risks

It is assumed that all works will be carried out by a competent contractor working, where appropriate, to an approved method statement

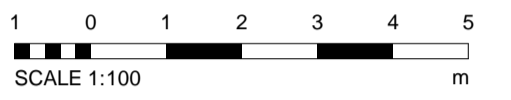
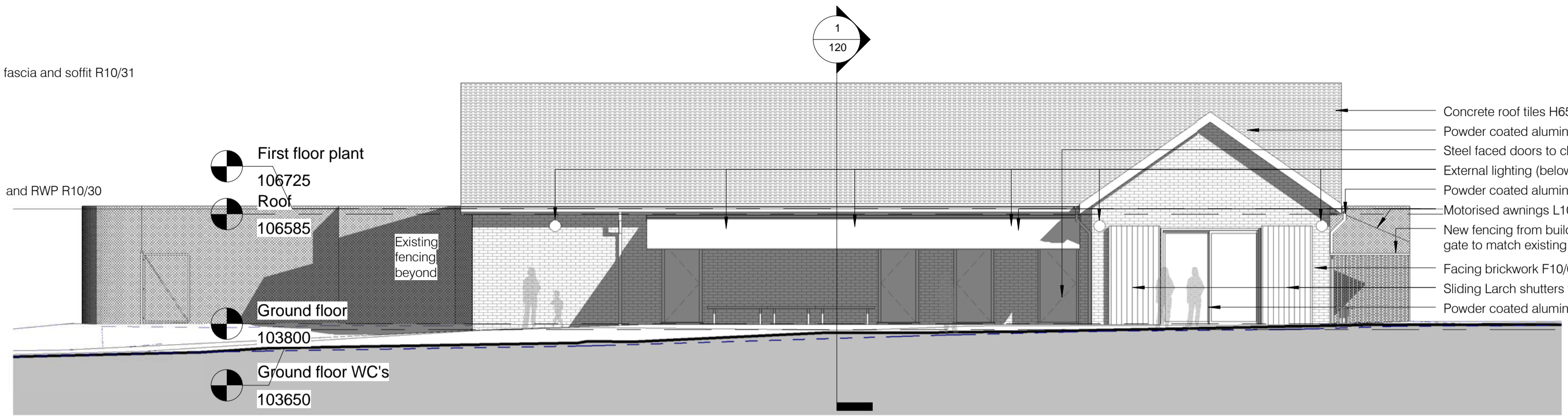
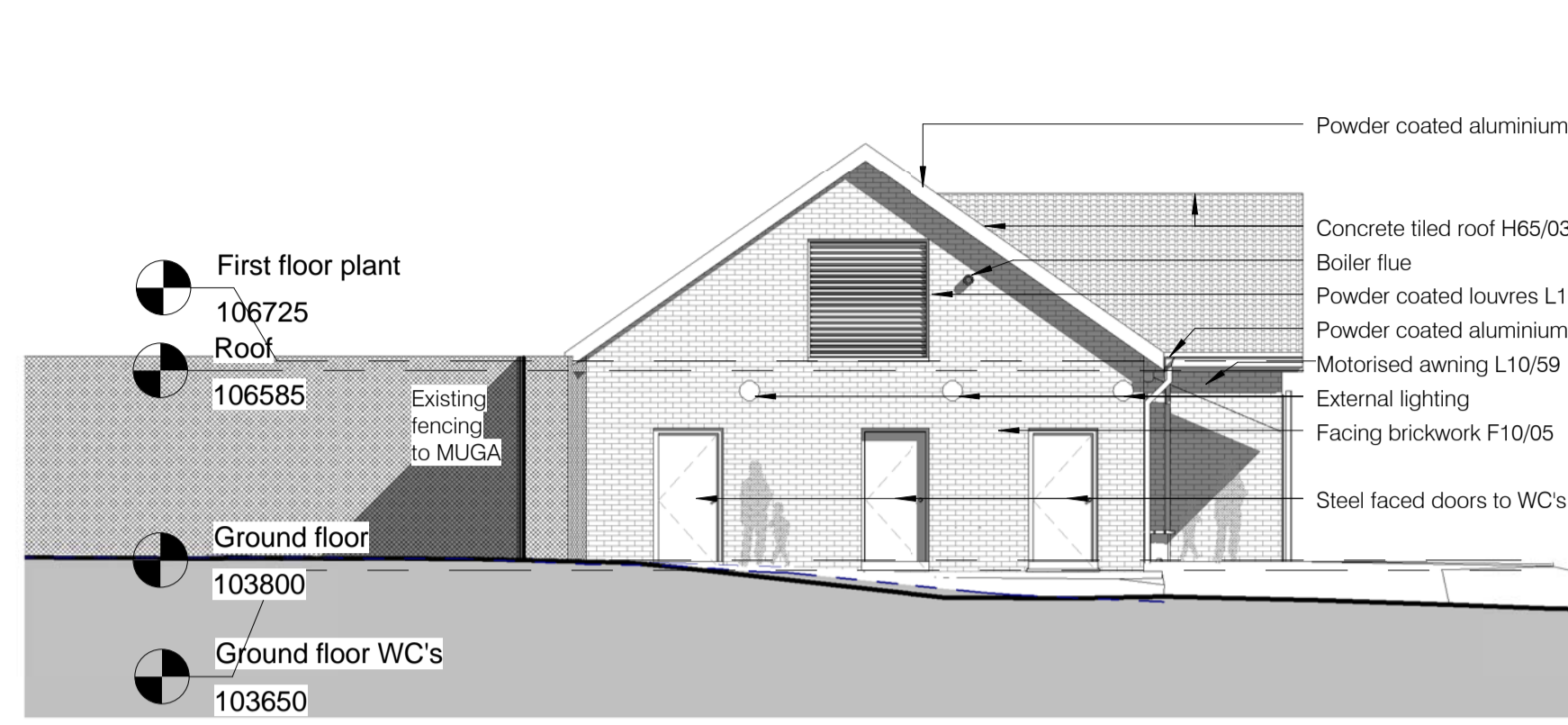

1 West
1 : 100

2 South
1 : 100

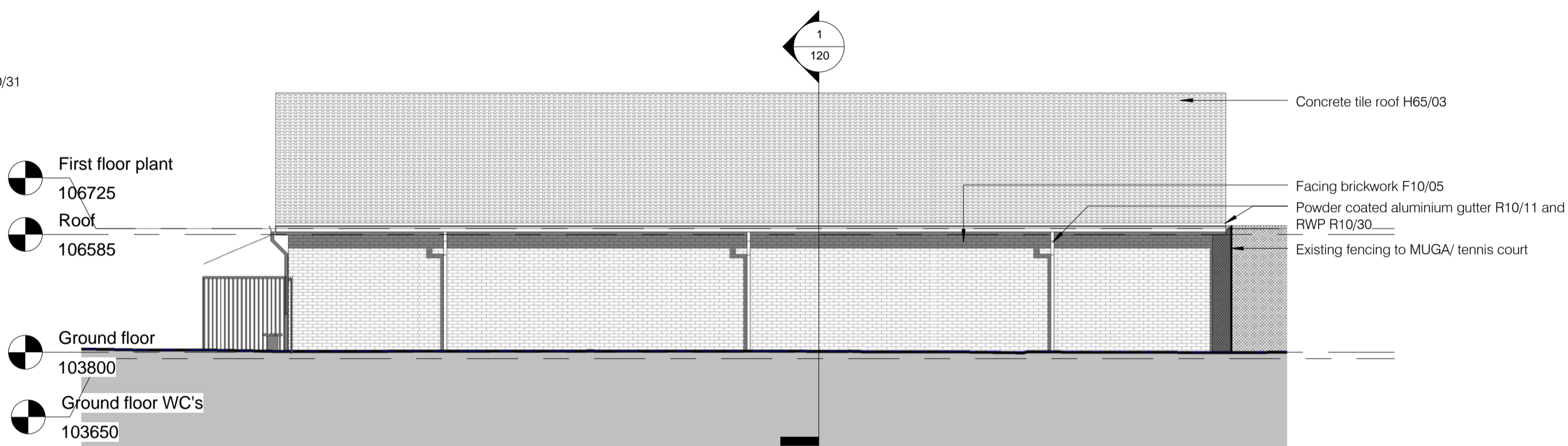
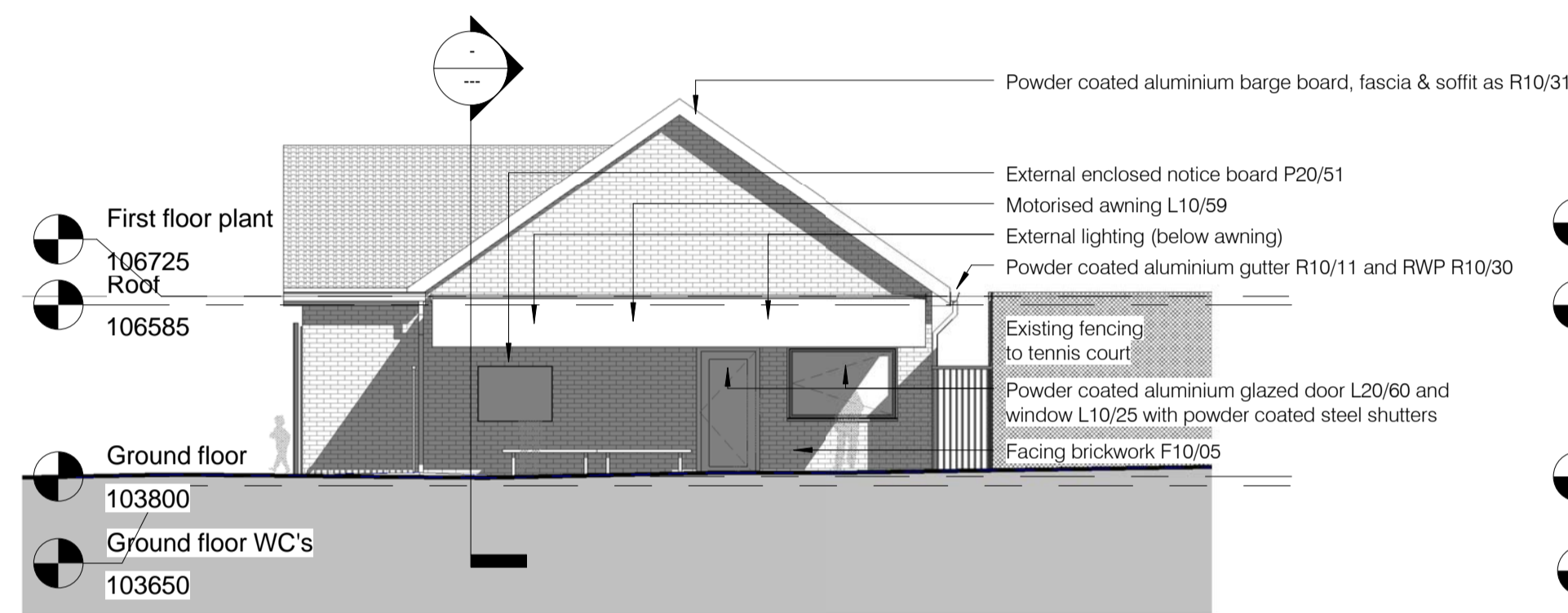

3 East
1 : 100

4 North
1 : 100

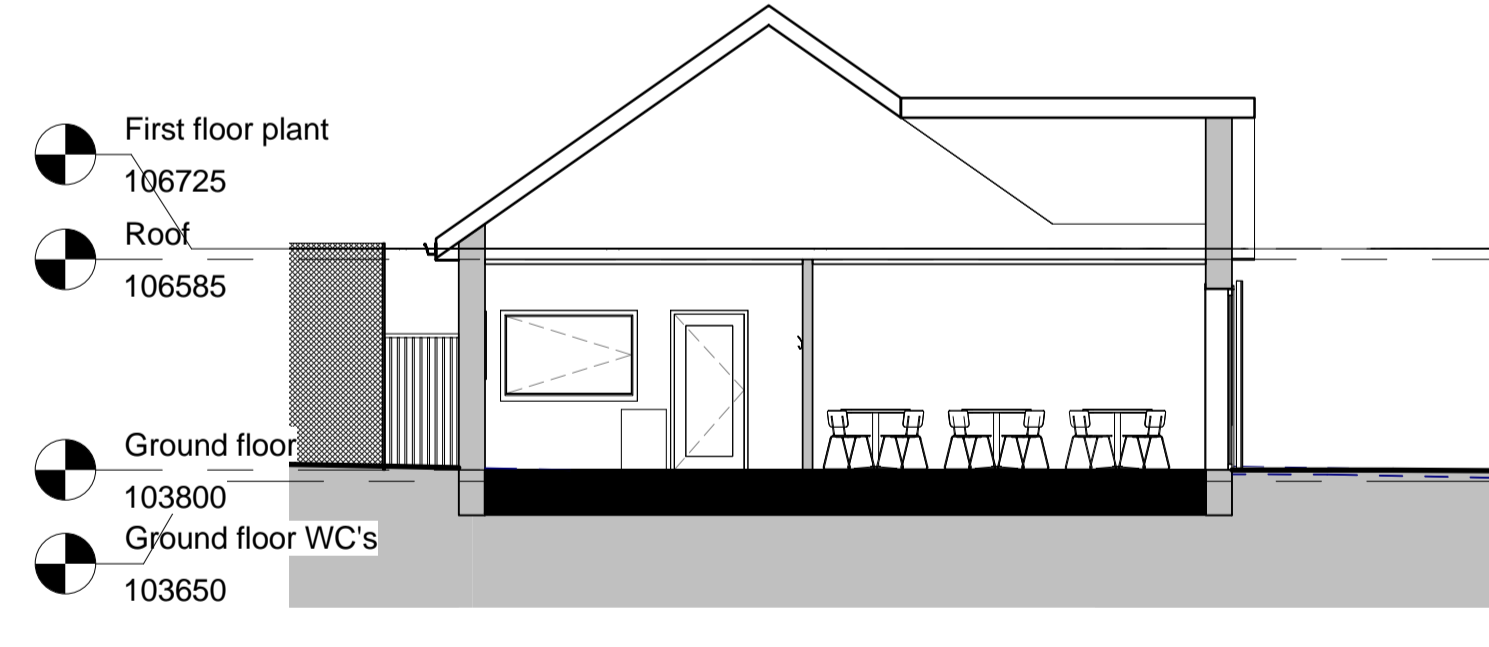
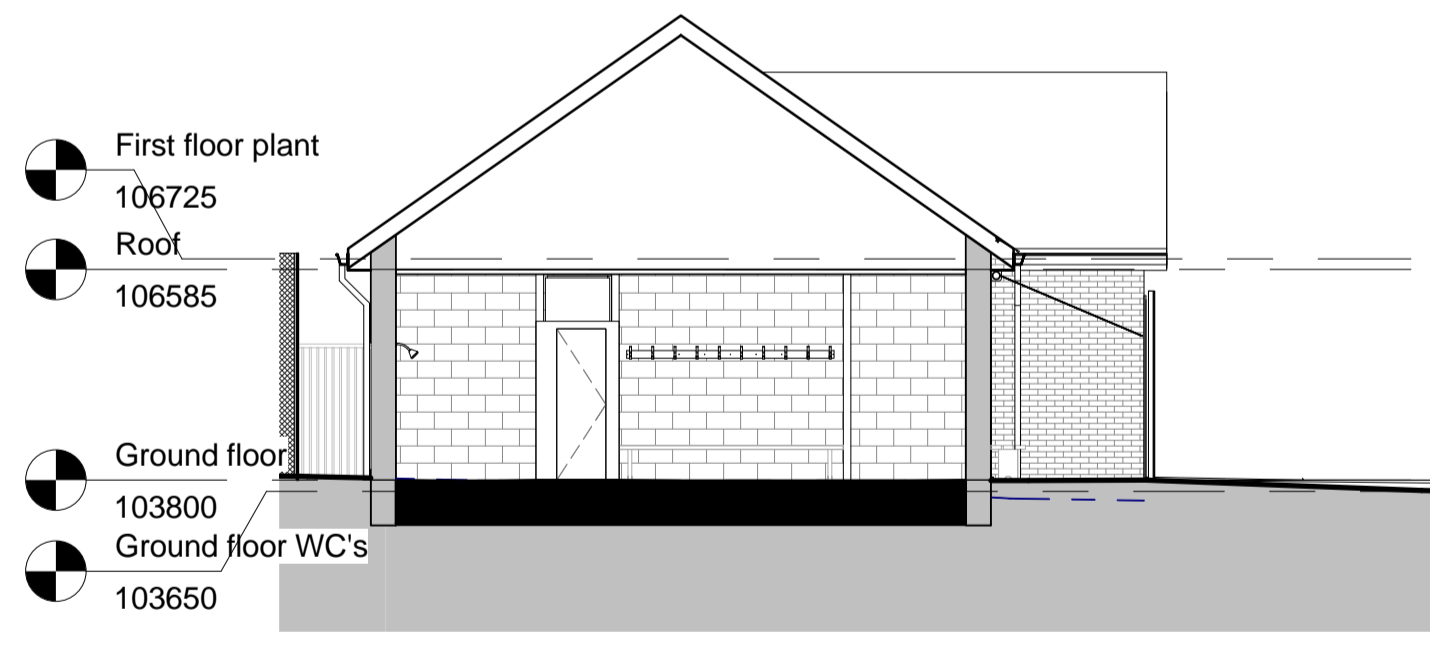
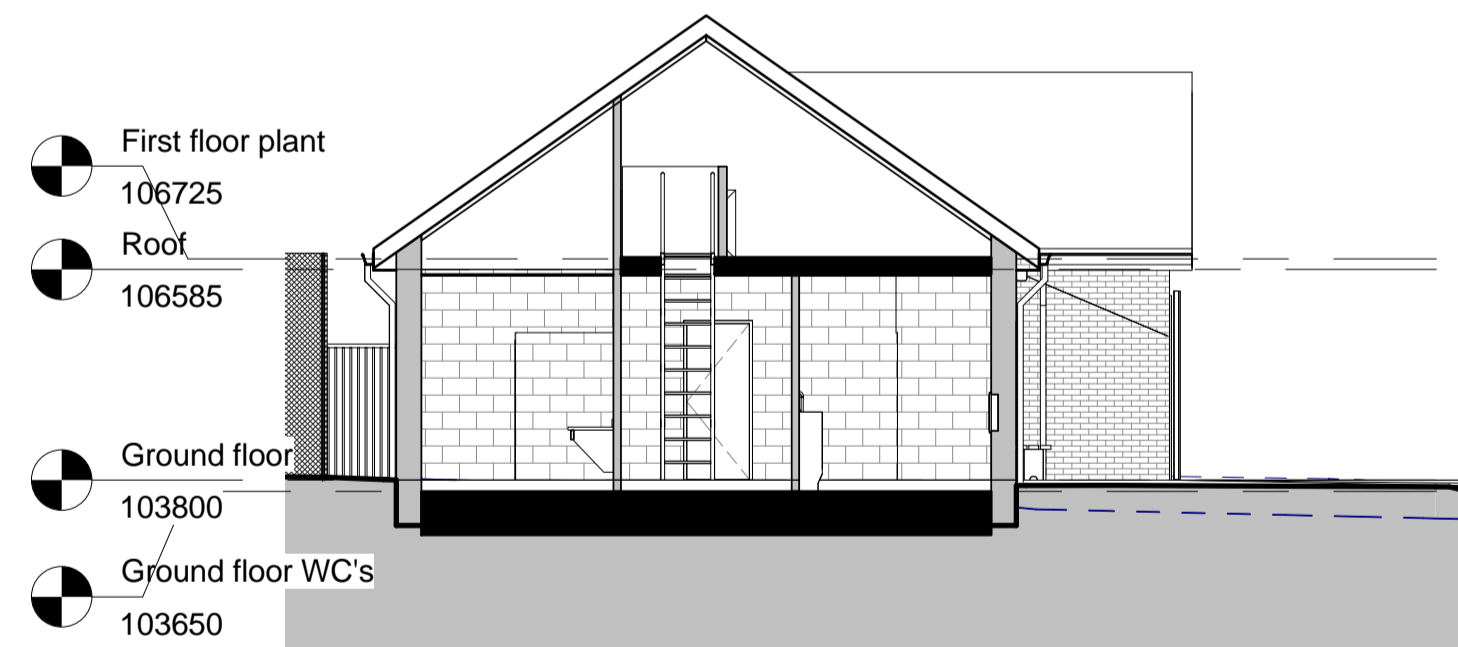

5 Section WC's & Plant
1 : 100

6 Section Changing & veranda
1 : 100

7 Section Bowls office & Multi function room
1 : 100

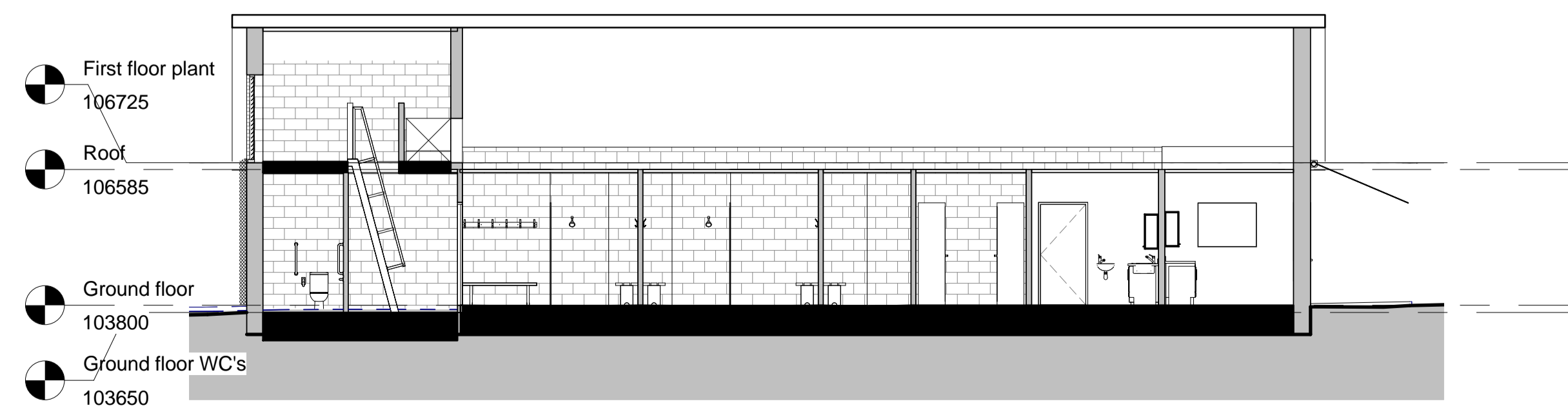

8 Section Long with plant floor & access
1 : 100

C	NBS REFERENCES ADDED & MINOR AMENDMENTS	22/10/13	MF
B	EXTERNAL DOORS REVISED, SHUTTERS TO BOWLS DOOR & WINDOW REVISED, ROOF LEVEL REDUCED, LIGHTING ADDED	10/10/13	MF
A	VERANDAS OMITTED, ROOF DESIGN ALTERED	27/09/13	MF
No	Revision	Date	Init

JOB EASTWOOD PARK PAVILION

Drawing PROPOSED ELEVATIONS & SECTIONS

Client CHESTERFIELD BOROUGH COUNCIL

**FRANK
SHAW
ASSOCIATES
LIMITED
ARCHITECTS**

Penmore House Hasland Chesterfield Derbyshire S41 0SU
Tel 01246 233255 Fax 01246 220009 www.frankshawassociates.co.uk

Scale	Date	Drawn/Checked
1 : 100@A1	09/10/13	MF
Job Number	Dwg No	Rev
13034	110	C